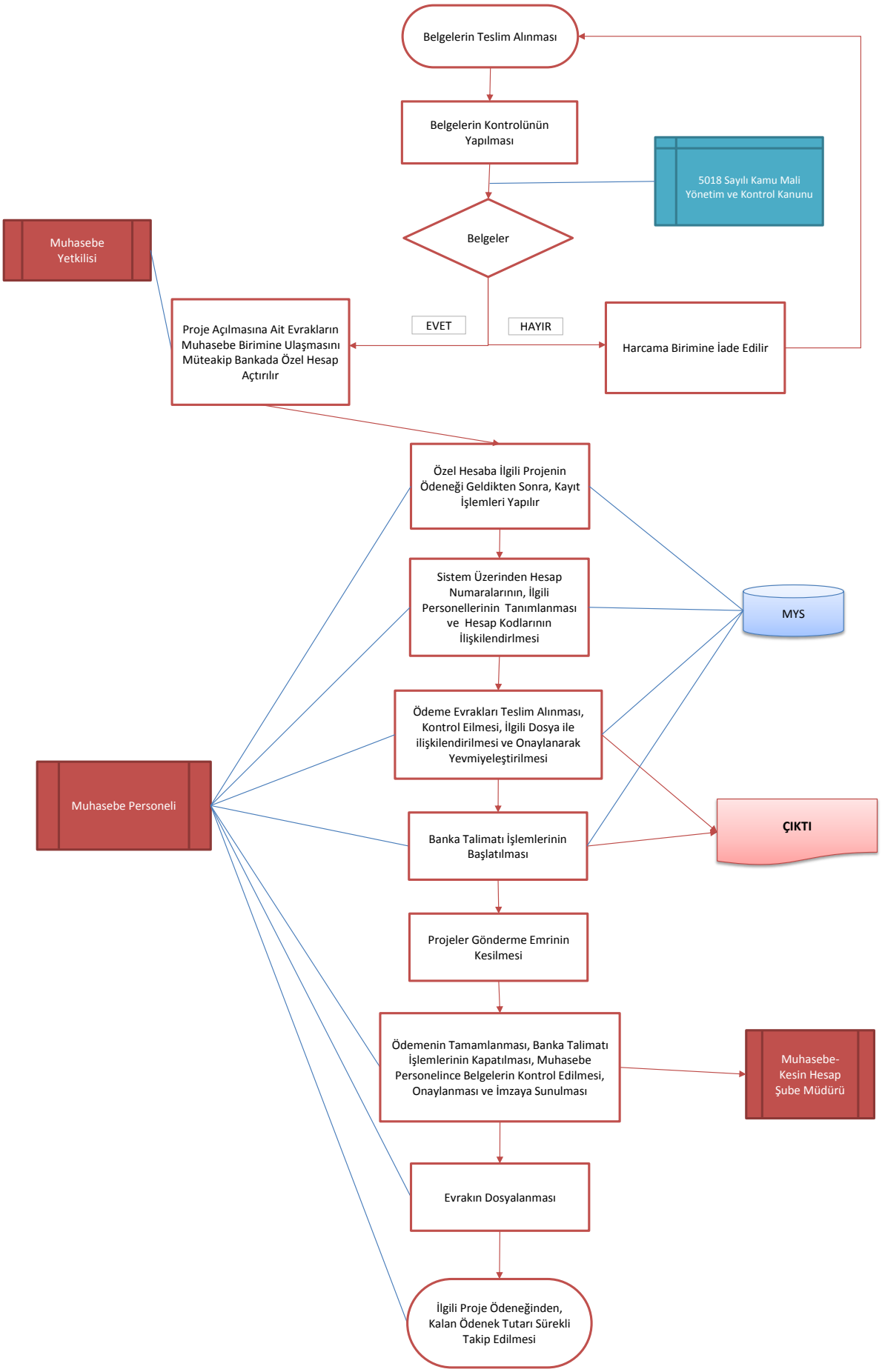Projeler İş Akış Süreci (BAP-Tübitak-Kalkınma Ajansı)